香港浸會大學持續教育學院
SCHOOL OF CONTINUING EDUCATION
HONG KONG BAPTIST UNIVERSITY

HIGHER DIPLOMA

高級文憑課程

The Programme 課程

The Higher Diploma programme aims at providing students with comprehensive knowledge and integrated industry and profession-specific skills, together with the necessary competencies to assist them to achieve their personal goals in further studies or career development.
高級文憑課程旨在為學生提供全面的知識和相關行業的專業技能及能力，讓同學能實踐未來升學或就業的目標。

Programme Features 課程特色

Qualification Awarded by HKBU
浸大頒授學歷

Students who have successfully completed the programme will be awarded the Higher Diploma by the HKBU.
成功完成課程的同學，將獲浸大頒授高級文憑。

Quality Assurance by HKBU
浸大學術質素保證

The programme is governed by the HKBU quality assurance policies and practices with rigorous monitoring, review and enhancement processes.
高級文憑課程由浸大本部核准，並由浸大政策及素質保證架構統轄。

Professional Teaching Team
專業師資

Our team comprises of teaching experts from various professional fields and specialties.
我們的團隊由來自各個專業領域的教師組成。

Multiple Learning Experience
多元學習經驗

The programme provides ample opportunities for students to broaden their academic horizons and enrich their exposure in diversified settings.
課程為學生提供豐富的機會，拓寬學術領域及豐富多元視野。

Excellent Campus Facilities
優良校園設施

The campus provides students with high-quality facilities. Students are entitled to the all-round services that the University offers its students.
大學校園設施全面，為同學提供優質設施及服務。

Linkage to both Local and Overseas Undergraduate Programmes
銜接本地及海外大學學士學位課程

Graduates may apply for admission to various undergraduate programmes including UGC-funded programmes, self-funded programmes and programmes offered by HKBU-SCE in collaboration with oversea institutions etc.
課程提供升學銜接之路，畢業生可報讀各類本科課程，包括教資會資助學士學位課程、自資學士學位課程及學院與海外院校合辦學士學位課程等。

Campus Facilities and Learning Support
學生服務及設施

The School provides a wide range of facilities and services to enhance students' learning and personal growth.
本院提供不同種類的設施及服務以促進學生的學習及全人發展。

Libraries and Learning Commons
圖書館和學習共享空間

HKBU e-Learning Platforms
浸大網上學習系統

Sports Facilities
運動設施

Medical and Dental Services
醫療及牙科保健服務

Counselling Support
學生輔導

Student Societies and Interest Clubs
學生會及興趣學會

Progression Pathway
升學及就業途徑

After completion of the Higher Diploma programme, graduates may choose to apply for admission to the Undergraduate Programmes or dedicate to the career market.
完成高級文憑課程後，畢業生可選擇申請報讀學位課程或投身事業市場。

- Local UGC-funded Undergraduate Programmes 本地政府資助學位課程
- Self-funded Undergraduate Programmes 自資學位課程
- Undergraduate Programmes offered by HKBU-SCE in collaboration with the University of South Australia 浸大持續教育學院與南澳大學合辦銜接學位課程
- Study Overseas 海外升學
- Employment 就業

Higher Diploma (2-year Full-time)
高級文憑 (二年全日制)

- HKDSE 香港中學文憑考試
- Foundation Diploma 基礎教育文憑
- Diploma Yi Jin 毅進文憑
- Other equivalent qualifications OR aged 21 or above with acceptable qualifications 其他同等學歷或年滿二十一歲並持相關入學資格

2021 Graduate Articulation Overview
2021 畢業生升學總覽

43% UGC-funded/Self-funded Undergraduate Programmes offered by the Eight Local Universities
八大院校政府資助 / 自資學士學位課程

29% Self-funded Undergraduate Programmes offered by other Local Institutions
其他本地院校自資學士學位課程

24% Undergraduate Programmes offered by Overseas Institutions in collaboration with Local Institutions
本地院校與海外院校合辦學士學位課程

4% Study Overseas and others
海外升學及其他

Higher Diploma in Management
管理學高級文憑

Programme 課程

The programme aims at providing students with comprehensive management knowledge and integrated industry and profession-specific skills, together with the necessary competencies to enhance students' employability. The Programme has 3 specializations which enables students to choose their own interests to suit their future studies and future career.
管理學高級文憑課程為學生提供全面的管理學知識及指定行業的專業技能，致力提升學生的就業能力。本課程提供三個專修學科，學生可按興趣靈活選擇合適的學科，為未來升學及就業作最佳的準備。

Specialization includes:
專修學科包括：

- Aviation Administration 航空行政管理
- Justice Administration and Law Enforcement 司法行政與執法
- Sport and Healthy Living 運動與健康生活

Programme Structure 課程結構

This is a 63-unit programme which normally requires 2-year full-time studies. It consists of 15 units of Generic Skills Courses, 33 units of Discipline Required Courses and 15 units of Specialization Courses.
課程為二年全日制(共63學分) ，包括通識學科 (15學分)，基礎學科 (33學分) 及專修學科 (15學分)。

Professional Recognition 專業資格

Student Member of HKRMA
Students of the Higher Diploma in Management (Sport and Healthy Living) Programme are eligible to apply for the student membership of HKRMA.

香港康樂管理協會學生會員
管理學高級文憑(運動與健康生活)課程學生符合資格申請成為香港康樂管理協會學生會員。

Full Member of HKRMA
Graduates of the Higher Diploma in Management (Sport and Healthy Living) Programme are eligible to apply for the full membership of HKRMA.

香港康樂管理協會基本會員
管理學高級文憑(運動與健康生活)課程畢業生符合資格申請成為香港康樂管理協會基本會員。

Career Prospects 就業前景

A wide range of career opportunities are available for graduates in related discipline. For example, Operations Officers (airworthiness), Assistant Operations Officers, Services Control & Dispatch Officers, Correctional Assistant Officers, Immigration Assistants, Customs Assistants, Assistant Leisure Services Managers, Recreation and Properties Officers, and Gym Supervisors.
畢業生可投身多個相關的行業，就業機會廣泛。例如民航事務主任(適航)、航空機構助理營運主任、空運服務主任、懲教助理、入境事務助理、海關助理、助理康樂事務經理、康樂及物業主任及健身室主管。

Higher Diploma in Commercial Design
商業設計高級文憑

Programme 課程

The programme aims to equip students with the skills and knowledge that will enable them to perform design-related roles in a wide range of work settings within the creative industries. It covers both technical knowledge and practical skills of various aspects of art and design.

商業設計高級文憑課程為學生提供與設計相關的技能及知識。課程涵蓋多方面有關藝術及設計的技術知識及實踐技能，裝備學生於完成課程後投身文化創意行業及擔任設計相關的工作。

Programme Structure 課程結構

This is a 63-unit programme which normally requires 2-year full-time studies. It consists of 15 units of Generic Skills Courses, 33 units of Discipline Required Courses and 15 units of Specialization Courses.

課程為二年全日制(共63學分)，包括通識學科(15學分)，基礎學科(33學分)及專修學科(15學分)。

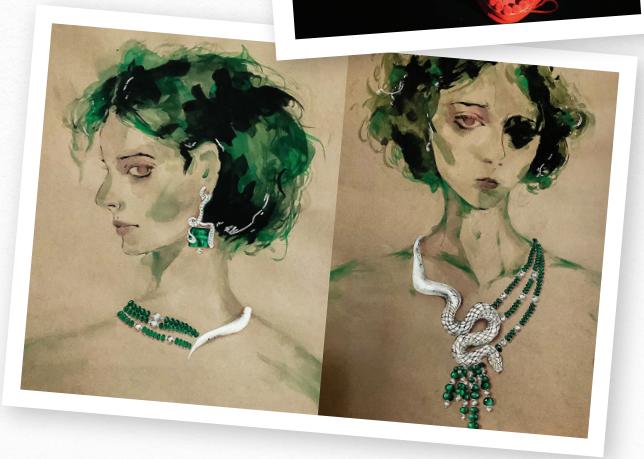

Professional Recognition 專業資格

Student Member of HKVMAA

Students of the Higher Diploma in Commercial Design Programme are eligible to apply for the student membership of Hong Kong Visual Merchandising Art Association (HKVMAA).

香港視覺陳列藝術協會學生會員

課程學生符合資格申請成為香港視覺陳列藝術協會學生會員。

Career Prospects 就業前景

Graduates will be suitable to take up entry to middle-level positions in related discipline such as Graphic Designers, Jewellery Designers, Accessories Designers, Store Designers, Visual Merchandisers, Project Designers, Brand Designers, and Artwork Coordinators.

畢業生可投身多個相關行業，例如平面設計師、珠寶設計師、配飾設計師、商店設計師、商品展示設計師、項目策劃師、品牌設計師及藝術品統籌等。

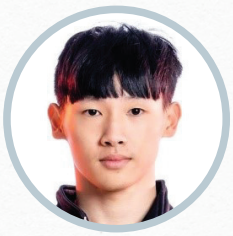

黃舒樂

2021年香港浸會大學管理學高級文憑
(運動與健康生活) 畢業

現修讀香港浸會大學
Bachelor of Arts (Hons) in Physical Education & Recreation Management

感謝老師耐心的教導和提供的專業知識,讓我尋找到個人目標和理想。完成兩年的高級文憑課程,同學可以選擇不同出路,讓大家的人生繼續發光發亮。

鍾心榆

2021年香港浸會大學管理學高級文憑
(運動與健康生活) 畢業

現修讀香港浸會大學
Bachelor of Business Administration (Hons) in Information Systems & e-Business Management

課程的一大特色就是多元學習體驗。除了恆常課堂外,課程還會舉辦很多不同的嘉賓講座、體驗工作坊或外出參觀活動,給予同學書本以外的知識和全面的學習機會,而且這些多元化的學習體驗活動大大提高課程的趣味性,吸引同學更投入於課程之中。在此衷心感謝學院和老師兩年間提供資源和悉心教導,使我能夠順利升讀香港浸會大學的學士課程。

張雋賢

2021年香港浸會大學管理學高級文憑
(司法行政與執法) 畢業

現修讀香港浸會大學
Bachelor of Business Administration (Hons) in Entrepreneurship

課程可以修讀的科目十分多元化,給予我機會去涉獵不同範疇的知識,這些知識對我將來升學及職場上都能夠學以致用。十分幸運自己能夠在這個優良環境下學習。老師的教導方式生動有趣,透過他們的悉心教導,培養我對學科的興趣,獲益良多。

Alumni Sharing
畢業生分享

學院老師教導有方,願意用額外時間解答學生問題、鼓勵學生、與學生打成一片。我很幸運能夠遇到這些老師,讓我去發掘自己的才能及發展目標。在此,我感謝老師的支持和鼓勵,及學院提供優良的校園環境和學習設施。

陳錦煥

2021年香港浸會大學管理學高級文憑
(航空行政管理) 畢業

現修讀香港城市大學
Bachelor of Business Administration in Business Economics

課程提供多元化的課堂學習經歷,還有機會與多位設計師交流,對將來銜接升學和就業有很大幫助。師生關係良好,在老師的支持和鼓勵下,我成功升讀浸會大學視覺藝術文學士,不負老師的期望。

蘇羨棋

2021年香港浸會大學商業設計高級文憑
(珠寶設計及商品展示) 畢業

現修讀香港浸會大學
Bachelor of Arts (Hons) in Visual Arts

課程內容多元化,有效發掘學生潛能和興趣。老師專業認真,讓我在學習中得到巨大的進步,並且有幸獲得獎學金。

張婉霞

2021年香港浸會大學商業設計高級文憑
(珠寶設計及商品展示) 畢業

現修讀香港理工大學
Bachelor of Arts (Hons) in Design (Advertising Design)

Admission Requirements 入學要求

1. Hong Kong Diploma of Secondary Education (HKDSE): Level 2 in five subjects# (including Chinese Language* and English Language); OR
2. Successful completion of the Diploma Yi Jin; OR
3. Other equivalent qualifications to be assessed by the School; OR
4. Applicants aged 21 or above with acceptable qualifications to justify admission.

A DSE applicant is allowed to use not more than two Applied Learning subjects in the application.
* "Attained" or above in Applied Learning Chinese (for non-Chinese speaking students) would be accepted as an alternative Chinese Language qualification.

1. 香港中學文憑考試五科#(包括中國語文*及英國語文)達到第二級;或
2. 完成毅進文憑課程;或
3. 經由持續教育學院評審的其他同等學歷;或
4. 年滿二十一歲並持相關入學資格的人士。

香港中學文憑試考生可以最多提交兩個應用學習科目的成績。
* 應用學習中文 (非華語學生適用) 達到「達標」或以上成績符合獲取中國語文科目的入學要求。

Scholarships 獎學金

The School provides a number of scholarships to give recognition to students with outstanding academic or other performances.
本院提供多項獎學金,以表揚學業成績或在其他方面有傑出表現的同學。

Tuition Fee 學費

HK$103,320* (HK$25,830 / instalment)

* Subject to annual review 學費將按周年檢討作調整

Financial Assistance 學生資助

Students can apply for the listed Government's financial assistance according to their own needs.
學生可按需要申請下例特區政府的學費資助及貸款計劃。

- Financial Assistance Scheme for Post-secondary Students (FASP)
  專上學生資助計劃
- Non-means-tested Loan Scheme for Post-secondary Students (NLSPS)
  專上學生免入息審查貸款計劃
- Continuing Education Fund (CEF)
  持續進修基金

Application Methods 報名辦法

Current Year HKDSE Candidates 應屆文憑試考生
Applicants can apply through the E-APP of the Education Bureau.
應屆文憑試考生可經教育局E-APP報名。

Non-current Year HKDSE Candidates 非應屆文憑試考生
Applicants can apply through the SCE Online Application System.
非應屆文憑試考生可經持續教育學院網上入學申請系統報名。

Key Dates 重要日子

Application Deadline 申請截止日期
Please visit our programme website for details
詳情請瀏覽課程網頁

Student Orientation 迎新日	Course Commencement 開課日期
Late August 2022	Early September 2022
2022年8月下旬	2022年9月初

Follow us on Instagram

3411 5452 hdiploma@hkbu.edu.hk www.hkbusce.hk/hd

The School reserves the right to revise the programme contents. 本院保留修改課程資料之最終權利

P211110676_HD_LL